



Brennan O'Rear

Principal

Philadelphia, Pennsylvania

Financial Services

Current

Cofounder at SpendVest, LLC

Previous

Instructional Media & Magic, Meadows & Associates

Education

BA, International Relations at American University

Experience

Cofounder

SpendVest, LLC

January 2012 – Present (11 months) Philadelphia, PA

SpendVest is a startup whose mission is to make consumers owners. We help consumers more easily accrue equity in companies they love and trust.

Lead Researcher

Instructional Media & Magic

2009 – 2011 (2 years)

Research focused on financial instruments by which to increase the volume of private sector capital available to finance higher education.

Brennan has 1 recommendation including:

- James Farmer, *Owner, instructional media + magic, inc.*

Associate

Meadows & Associates

2006 – 2008 (2 years) Washington D.C. Metro Area

Management consultation focused on systems organization and governance.

Recommend Brennan's work at Meadows & Associates

Education

American University

BA, International Relations

2002 – 2006

President, Golden Key Honor Society
American University Honors Program
Graduated Summa Cum Laude

Activities and Societies: Focused on political economy with a smattering of Spanish, French, & political philosophy thrown in for good measure.

George School

Lead Researcher

Instructional Media & Magic

“His research was relevant, precise, and well documented. His work brings new insight into financing college and university students. His publications have rated high in readership and citation.” November 9, 2012

James Farmer, *Owner, instructional media + magic, inc.*
managed Brennan indirectly at Instructional Media & Magic

Brennan's Connections

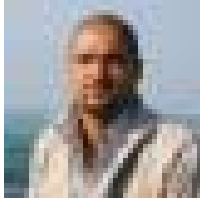

Giacomo Abrusci 2nd

Environmental analyst, junior scientist, communications specialist, hard worker and eager to apply to new opportunities.
Washington D.C. Metro Area

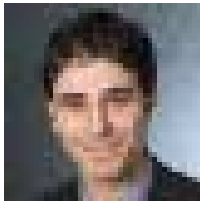

Jordi Agusti-Panareda 2nd

Legal Officer at International Labour Office (ILO)
Geneva Area, Switzerland



Susan Anton 2nd

Program manager at DHS/USCIS/Office of Citizenship
Washington D.C. Metro Area

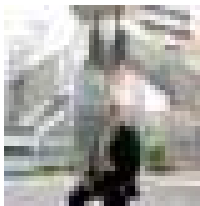

Josh Arnold, JD, MBA 2nd

Sustainability Advisor, LEED AP BD+C, LEED AP O+M
Madison, Wisconsin Area



Chris Bartlett 2nd

Executive Director at William Way Community Center
Greater Philadelphia Area

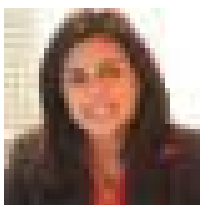

Areej Batarfi 2nd

Marketing Manager at Fad International
Saudi Arabia

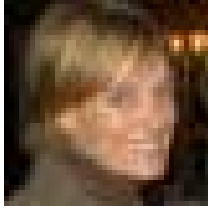

Lindsay Bayley 2nd

Associate Planner at Chicago Metropolitan Agency for Planning (CMAP)
Greater Chicago Area



Michael Beachem 2nd

Student Affairs Administrator at Temple University
Greater Philadelphia Area

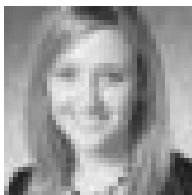

Ashley Bedard Laputka 2nd

Public Relations Manager at Weil, Gotshal & Manges LLP
Greater New York City Area

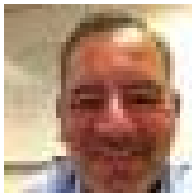

Jeff Bega 2nd

SVP- Wholesale @ ConvergEx Group
Greater New York City Area



Sabri Ben-Achour 2nd

Represented at Gallery555
Washington D.C. Metro Area

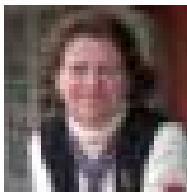

Elizabeth Boastfield 2nd

Director of Communications at Green Advantage, Inc.
Washington D.C. Metro Area



Richard Bobholz 2nd

Ambitious Startup and Personal Finance Attorney
Raleigh-Durham, North Carolina Area

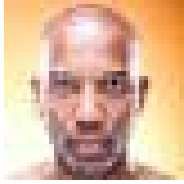

Zane Booker 2nd

Founder, Smoke, Lilies and Jade Arts Initiative
Greater Philadelphia Area

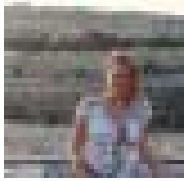

Allegra Borghese 2nd

Counseling Art Therapy Student at Southwestern College
Santa Fe, New Mexico Area

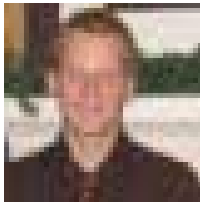

Brandon Breaux 2nd

Software Implementation Consultant at Fast Enterprises
Washington D.C. Metro Area



Jed Brubaker 2nd

PhD Student, Informatics at UC Irvine
Greater Los Angeles Area



John Buck 2nd

CEO at The Sociocracy Consulting Group
Washington D.C. Metro Area



Regina Campanile 2nd

Exam Administration Coordinator
Baltimore, Maryland Area



Bradley Campbell 2nd

Analyst
Washington D.C. Metro Area

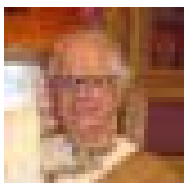

Dr. Mike Campbell, Spiritual Coach, Teacher, 2nd

Experienced Spiritual Teacher, Consultant, Teacher, Coach
Washington D.C. Metro Area



Joanne Capritti 2nd
President, Apriori Consulting
Greater Philadelphia Area



Sean Casey 2nd
Sr. Vice President at Sawchuk Brown Associates
Albany, New York Area

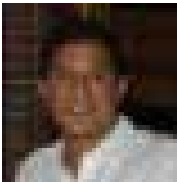

Mohammed Chaara 2nd
Director, Global Experience Optimization, Web Marketing & eCommerce at
Lenovo
Greater Philadelphia Area

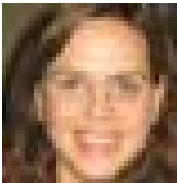

Karmelle Chaise 2nd
Sustainability Professional
Charlotte, North Carolina Area



Nicole Abbruzzese 2nd
--
Mexico



Ian Chamberlain 2nd
at City of Rockville
Washington D.C. Metro Area

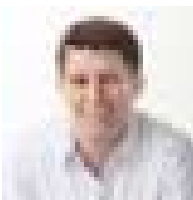

Joseph R. Chiacchio Account Holder 2nd
Founder at Man Cave Kingdom
Greater Philadelphia Area



Harrison Chizik 2nd
Credit Analyst at Susquehanna Bank
Greater Philadelphia Area

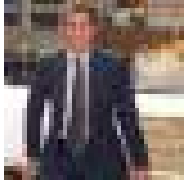

Michael Cole 2nd

Deputy Administrator, Export Regulation Compliance at Semiconductor Manufacturing International Corporation
China

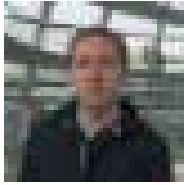

Robert Costic 2nd

Contract Attorney at Lexolution
Washington D.C. Metro Area

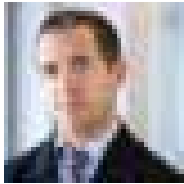

Joe Crea Account Holder 2nd

Communications Executive with Journalism Background
Washington D.C. Metro Area

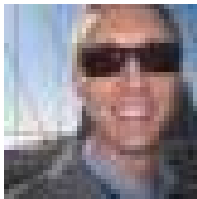

Adam Curtis Dahl, PMP 2nd

Consultant at Sevatec, Inc.
Washington D.C. Metro Area



Marc D'Angelillio 2nd

Relationship Manager at Pershing
Greater New York City Area

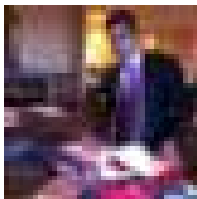

Vishal Daswani 2nd

Director at Raja Fashions - Hong Kong's Leading Bespoke Tailors
Hong Kong

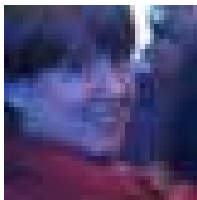

Tamar Datan 2nd

Consultant and Writer
Washington D.C. Metro Area



Joseph de Feo 2nd

Chief Operating Officer at Keyframe Policy Consulting
Washington D.C. Metro Area

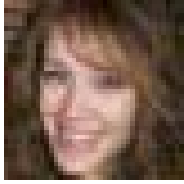

Lisa DellaPorta 2nd
Administrative Assistant at RJ Metrics
Greater Philadelphia Area

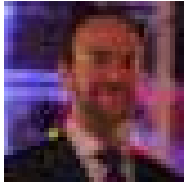

Ruben Diaz-Plaja 2nd
Officer, Political Affairs and Security Policy at NATO
Brussels Area, Belgium

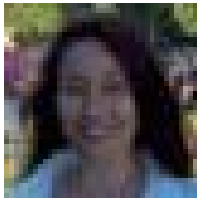

Natalie Dodson, SPHR 2nd
Director of Human Resources and Sr. HR Consultant at XcelHR
Washington D.C. Metro Area

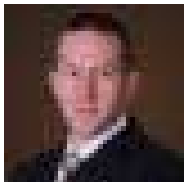

David Duncan 2nd
Consultant at Tilleke & Gibbins International Ltd
Thailand

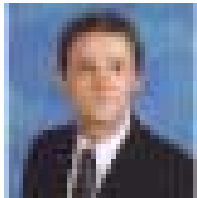

Jason Edwards 2nd
Instructor and lecturer of Classical languages and literature
Washington D.C. Metro Area



James Farmer Technical advisor, instructional media + magic, inc.
Oklahoma City, Oklahoma Area



George Fencl 2nd
Digital Strategy, Account Planning
Greater New York City Area

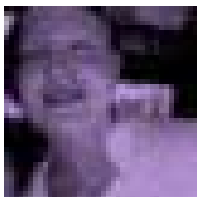

Lindsay Franta 2nd
Innovative thinker in sustainability from a social and psychological perspective
Greater Los Angeles Area



Allison Frederick-Harteis 2nd

Director and Montessori Teacher, Lovettsville Montessori School
Washington D.C. Metro Area

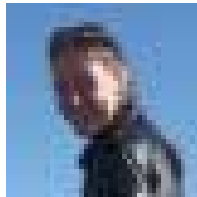

Rachel E. Frier 2nd

Communications Consultant [voice/print/web]
Washington D.C. Metro Area

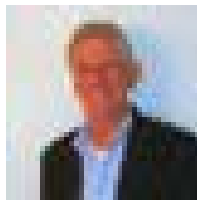

Tony Gallardo 2nd

Insurance Broker and Financial Advisor
Washington D.C. Metro Area

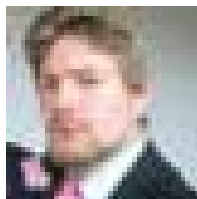

Brian Gardner 2nd

Senior Editor
Geneva Area, Switzerland

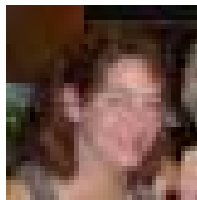

Janet Gibson, LEED AP 2nd

Chapter Development Assoc. at U.S. Green Building Council
San Francisco Bay Area

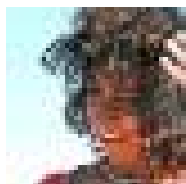

Camille Goldberg 2nd

Production Coordinator at Studio B Films
San Francisco Bay Area



Wil Graham 2nd

Principal (1997-2008) at St. Thomas More
Baltimore, Maryland Area



Guillermo Guillermovillanueva 2nd

Investment Officer at International Finance Corporation
Washington D.C. Metro Area



Gwendolyn Gurley 2nd

Language Skills Contractor/Study Abroad Programs Assistant
Washington D.C. Metro Area

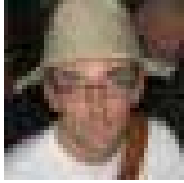

James Hall 2nd

Principal DSP Engineer at Jawbone
San Francisco Bay Area

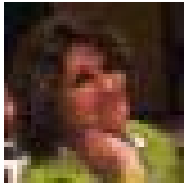

Tracie Hall 2nd

Executive Director at USGBC New York Upstate Chapter
Syracuse, New York Area



Tozer Hammond 2nd

Latin Instructor at Legal Prep Charter School
Washington D.C. Metro Area



Cooper Hanning 2nd

Graduate Student Researcher at UC Berkeley
San Francisco Bay Area

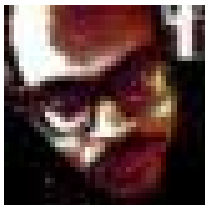

R. Scott Heath 2nd

Assistant Professor at Georgia State University
Greater Atlanta Area



Michael Hendricks 2nd

Founding Assistant Principal/Director of School Culture at East Harlem
Scholars Academy
Washington D.C. Metro Area

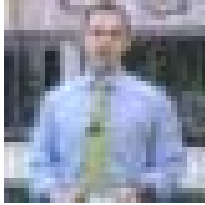

Derek Henkle 2nd
Video Journalist, Editor at Voice of America
Washington D.C. Metro Area

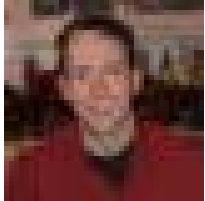

Bryan Hughes, Psy.D. 2nd
Psychology Fellow at Massachusetts General Hospital
Greater Boston Area

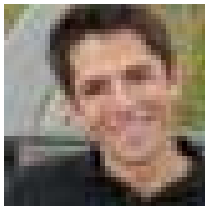

Brian Kip Jacobs 2nd
Project Analyst at The Advisory Board Company
Washington D.C. Metro Area

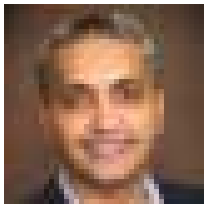

Sunil Jagani Account Holder 2nd
Founder & CTO, AllianceTek Inc.
Greater Philadelphia Area

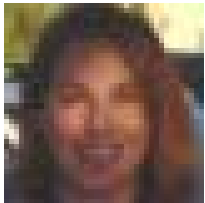

Melissa Kemp 2nd
President at Premium Organization/Premium Administration LLC
Phoenix, Arizona Area

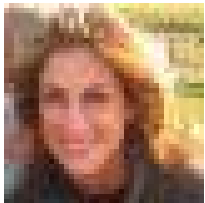

Christina Kohles 2nd
Director of Sustainability and Planning
Portland, Oregon Area

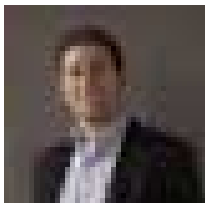

Jordan Kramer 2nd
Grants Manager at Planned Parenthood Federation of America
Greater New York City Area

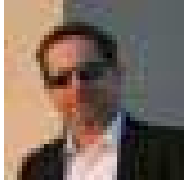

Christos Kyrou Account Holder 2nd
Research Director at Center for International Relations
Washington D.C. Metro Area

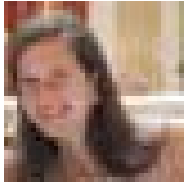

Christina Lakatos 2nd
Sales Representative at Wine Trends, Inc
Cleveland/Akron, Ohio Area

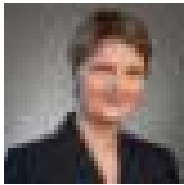

Anne Lehan 2nd
Administration and Marketing Manager at FDAImports.com, LLC
Washington D.C. Metro Area

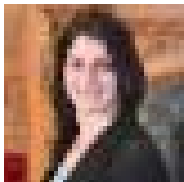

Jen Leybovich Account Holder 2nd
New Sector Alliance MBA Summer Fellow at Nonprofit Finance Fund
Greater New York City Area

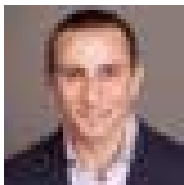

Misha Leybovich 2nd
Founder and CEO at Meograph
San Francisco Bay Area

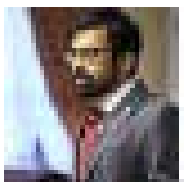

Samir Luther 2nd
Director, Leadership Initiatives at Gay & Lesbian Victory Fund and Institute
Washington D.C. Metro Area

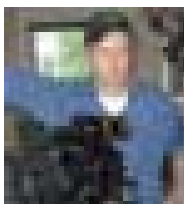

T.H. "Stone" Lyons 2nd
Producer / Director
Washington D.C. Metro Area



Melinda Manning 2nd
Foreign Service Officer at United States Agency for International Development
Washington D.C. Metro Area

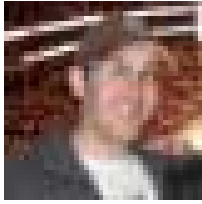

Andrew Markelz 2nd
Co-Founder of CharityGiftMarket.com
Greater Philadelphia Area

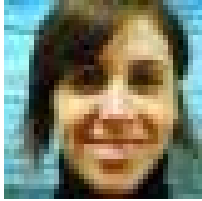

Lindsey Markelz 2nd
CEO, CharityGiftMarket.com
Greater Philadelphia Area

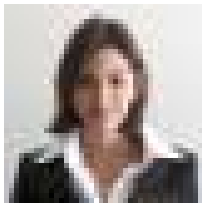

Paula Martinelli 2nd
Summer Associate at DFJ - FIR Capital (Venture Capital)
Greater Philadelphia Area



Peggy Maslanka 2nd
Editor at Deltek Inc.
Washington D.C. Metro Area



Charles McCain 2nd
Business and Financial Writer
Washington D.C. Metro Area



mary mclaughlin 2nd
Building Manager at Keener Management
Washington D.C. Metro Area



Kathryn McMullin 2nd
Partial Care Therapist at Underwood Hospital
Greater Philadelphia Area



Todd McNeal 2nd
Software Engineer at Curalate
Greater Philadelphia Area

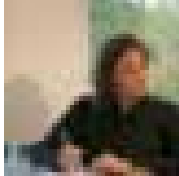

Monika Megyesi 2nd
Program Director at Governance Alive
Washington D.C. Metro Area



Roanne Mejilla 2nd
Data Analyst at Beth Israel Deaconess Medical Center
Greater Boston Area



Philip Metzler 2nd
Systems Engineer, TSA Headquarters Contract
Washington D.C. Metro Area

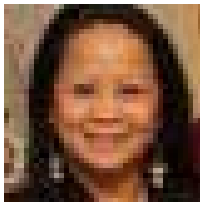

Renee Millares 2nd
Systems Analyst at Verizon Teleproducts
Greater San Diego Area

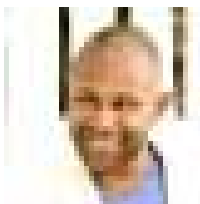

Dallas Miller 2nd
Co-Owner, Senior Agent at Killing the Grizzly
Greater Los Angeles Area

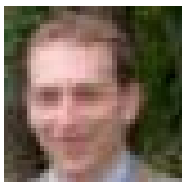

Dan Mindus 2nd
Investment Director at CIT GAP Funds
Washington D.C. Metro Area



Angela Mono 2nd
consultant
Suriname

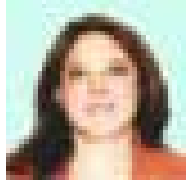

Bonnie Montoya-May, LEED AP 2nd
CFO, Abundance Unlimited, Inc.
Greater Los Angeles Area

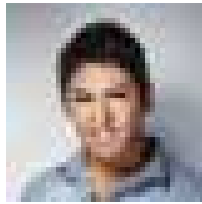

Eddy Morales 2nd
Director, Latino Engagement Fund at The Democracy Alliance
Washington D.C. Metro Area



Scotia Mortensen 2nd
Substitute Teacher at Baltimore County Public Schools
Baltimore, Maryland Area



Dodson, Natalie 2nd
HR Business Partner at EDS
Washington D.C. Metro Area

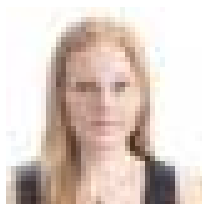

Kathryn Nelson-Indre 2nd
Training Administrator at IMF
Washington D.C. Metro Area



Marc Nichols 2nd
Legal Counsel at Rolls-Royce North America
Indianapolis, Indiana Area

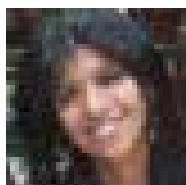

Mercedes Nunez Roldan 2nd
LL.M. in International Legal Studies
Washington D.C. Metro Area

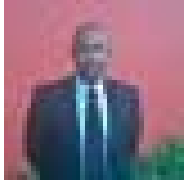

Kevin O'Brien 2nd
Planning & Forecasting Analyst, Bermudez Group
Trinidad and Tobago



Shawn O'Donnell 2nd
Management Consulting Professional
Washington D.C. Metro Area



Grady O'Rear 2nd
President & CEO of Green Advantage, Inc.
Washington D.C. Metro Area

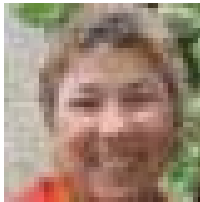

Tena O'Rear 2nd
Director of Operations, Green Advantage
Washington D.C. Metro Area

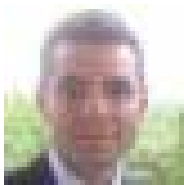

Onur Ozlu 2nd
Economist at The World Bank
Washington D.C. Metro Area

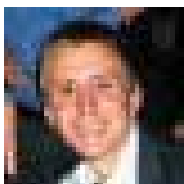

Michael Patnik 2nd
Independent Consultant
Greater Pittsburgh Area



John Phelan 2nd
Director of Creative Services, Cyto Communications, LLC
Baltimore, Maryland Area

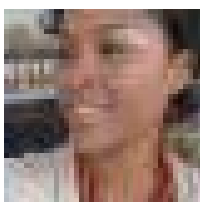

Tandra Raye 2nd
Nutrition Educator & Food Justice Advocate
Washington D.C. Metro Area



Nathan Richards 2nd
Vice President, Marketing & Communications at Joyful Heart Foundation
Hawaiian Islands

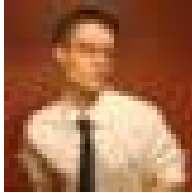

Christopher Richmond 2nd
Post-Production Assistant at Hillmann & Carr, Inc.
Washington D.C. Metro Area



Diego Rodriguez 2nd
Freelance Graphic Designer
Greater New York City Area



Courtney Rosen 2nd
Spanish Teacher at Northside ISD
San Antonio, Texas Area

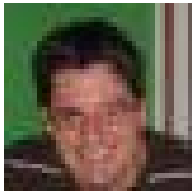

Philip Ryan 2nd
Director of Student Services at NIH Graduate Partnerships Program, Office of
Intramural Training and Education
Washington D.C. Metro Area

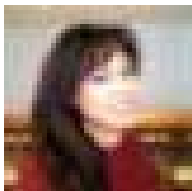

Aiyah Saihati 2nd
Founder and Chairperson at Entrepreneurship Action Council (KSA)
Other

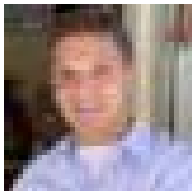

Patrick Salemme 2nd
MBA/MCRP Candidate - Rutgers Business School
Greater New York City Area



Irena Savakova 2nd
Associate Principal at AECOM Architecture
Washington D.C. Metro Area

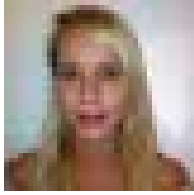

Artemis Seaford 2nd

PhD candidate, Political Science, Stanford University
San Francisco Bay Area



Heidi Shiao 2nd

International Development Specialist
Washington D.C. Metro Area



Michael Sigelman 2nd

Student at St. Mary's College of Maryland
Washington D.C. Metro Area

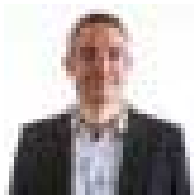

Adam Slagowski 2nd

Vice President, Government Solutions at HUGE
Washington D.C. Metro Area



Stephen Spitz 2nd

Political Organization Professional
Washington D.C. Metro Area



Liza Steele 2nd

PhD Candidate, Sociology, Princeton University
Greater New York City Area

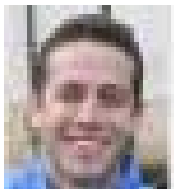

Jake Stein 2nd

Cofounder at RJMetrics
Greater Philadelphia Area

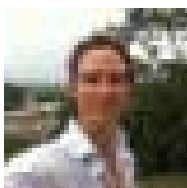

Matthew Stephenson 2nd

Strategy, Economics, Management
Shanghai City, China



Adam Stofsky 2nd
Executive Director at New Media Advocacy Project
Greater New York City Area

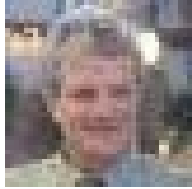

Robert Strasser 2nd
Environmental Biologist and Artist
Washington D.C. Metro Area

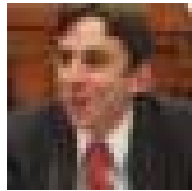

Berin Szoka 2nd
President & Founder at TechFreedom
Washington D.C. Metro Area



Nahal Tavangar 2nd
Assistant Account Executive, ECO Network at MSLGROUP
Washington D.C. Metro Area

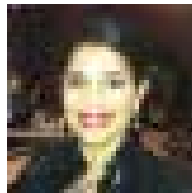

Patricia Tawadros 2nd
Internet Innovator
Greater Philadelphia Area



Gerard Tetel 2nd
--
United States

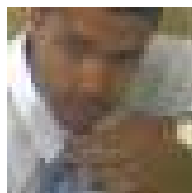

Clifford Thomas 2nd
Board of Directors Fund Raising Sub-Committee Chair
Greater Philadelphia Area

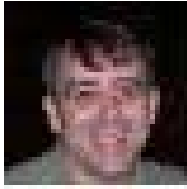

Phill Thomas 2nd

Management Consultant, Business Strategist and Executive Coach for Innovate!, Inc.
Washington D.C. Metro Area



Sarah Thompson 2nd

Interim Outreach Coordinator at Christian Peacemaker Teams
Greater Detroit Area

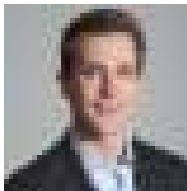

Evan Urbania Account Holder 2nd

Entrepreneur, Social Media Strategist & Community Leader
Greater Philadelphia Area



Chris Uregian 2nd

Economic Advisor, Ministry of Finance
Greece



Guillermo Villanueva 2nd

Investment Officer at IFC
Washington D.C. Metro Area



Gerold Vollmer 2nd

1st Secretary at the Austrian Mission to the UN in Geneva at Federal Ministry for European and International Affairs
Geneva Area, Switzerland



Alcora Walden 2nd

Program Manager - Affordable Care Act at Internal Revenue Service
Washington D.C. Metro Area

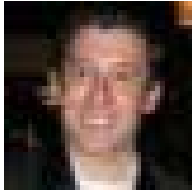

David Waldman 2nd

Corporate Development & Strategy at the Georigan Industrial Group
Washington D.C. Metro Area



Jonathan Wang 2nd

MBA Student
Shanghai City, China

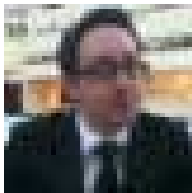

William Watson 2nd

Vice Chairman of the Board at Space Frontier Foundation
Greater New York City Area



Jeremy Wattles 2nd

Assistant Director: Center for Community Engagement & Service-Learning at
Hobart and William Smith Colleges
Rochester, New York Area

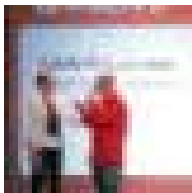

Adele Waugaman 2nd

Harvard Humanitarian Initiative Fellow & Independent Consultant
Washington D.C. Metro Area

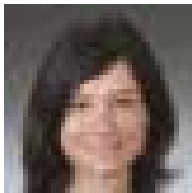

Brenda Werth 2nd

Associate Professor at American University
Washington D.C. Metro Area



Chrisi West 2nd

Online organizer and strategist
Washington D.C. Metro Area

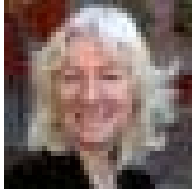

Judy Wicks 2nd

Local Living Economy Writer/Public Speaker
Greater Philadelphia Area

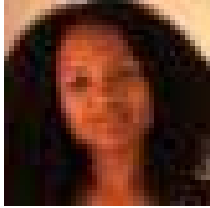

Kristen Williams 2nd

Concert Pianist and Composer - Moderno Trio
Washington D.C. Metro Area